Speck Pumps – Pool Products, Inc.
Organizational Chart 2026

SPECK pumps

TAYLOR BALJON, CEO

JEN RANG
Warehouse Operations Manager

PRODUCTION/ PLANNING
- YNGHIE OZUNA Production Planner Coordinator
  - JULIE FOSTER Pricing Director
    - JEN RANG Warehouse Operations Manager
    - SHANNON WHITCOMB Marketing Director (BKUP Labels Only)

RECEIVING /INVENTORY
- JEFF RANG Receiving/Inventory Associate
  - MICHAEL COWARD Shipping Lead

CONTROL BOX
- TRELAWNY GREENWICH Assembly Technician
  - JEFF RANG Receiving /Inventory
    - JJ (JAIME RIOS Commercial Pump Specialist
    - MICHAEL SHUFORD Assembly Team Lead
    - SCOTT SR. Special Projects Manager
    - BRIAN DAVIDSON Director of Product

JETS
- MICHAEL SHUFORD Assembly Team Lead
  - SCOTT SR. Special Projects Manager
  - JJ RIOS Commercial Pump Specialist
  - BRIAN DAVIDSON Director of Product

PUMPS/ASSEMBLY LINE
- ANDREW STEPHENSON Assembly Forman
- CLINTON COPELAND Assembly Associate
- MARGQUAN GREENWICH Assembly Associate
- MATT SCHOOLEY Assembly Associate
- ANOTHY PERKINS Assembly Associate
- TANYA ODUM Assembly Associate
- **TERIRON SOLOMON Assembly Associate**
- TONY MATTHEWS Assembly Lathe Operator

BLOCK DEPT.
- JJ (JAIME RIOS) Commercial Pump Specialist
- ANOTHY PERKINS Assembly Associate TRAINING
  - SCOTT SR. Special Projects Manager
  - BRIAN DAVIDSON Director of Product
  - ANDREW STEPHENSON Assembly Forman

WARRENTIES & RMA
- MITCH COX Warranty & Tech Svc. Rep.
  - CHRIS CALISE Customer Service Mgr.

SHIPPING
- MICHAEL COWARD Shipping Lead
- TIM BARBER Shipping Associate
  - JEN RANG Warehouse Operations Manager
  - SCOTT CLARK JR. Regional Svc Technician

PURCHASING
- JONATHAN LEWIS Purchasing Associate
  - **JULIE FOSTER** Pricing Director
  - JENNIFER RANG Warehouse Operations Manager

BACK-UP To Department

TEMPORARY STAFF

7/30/2026

Speck Pumps – Pool Products, Inc.
Organizational Chart 2026

SPECK pumps

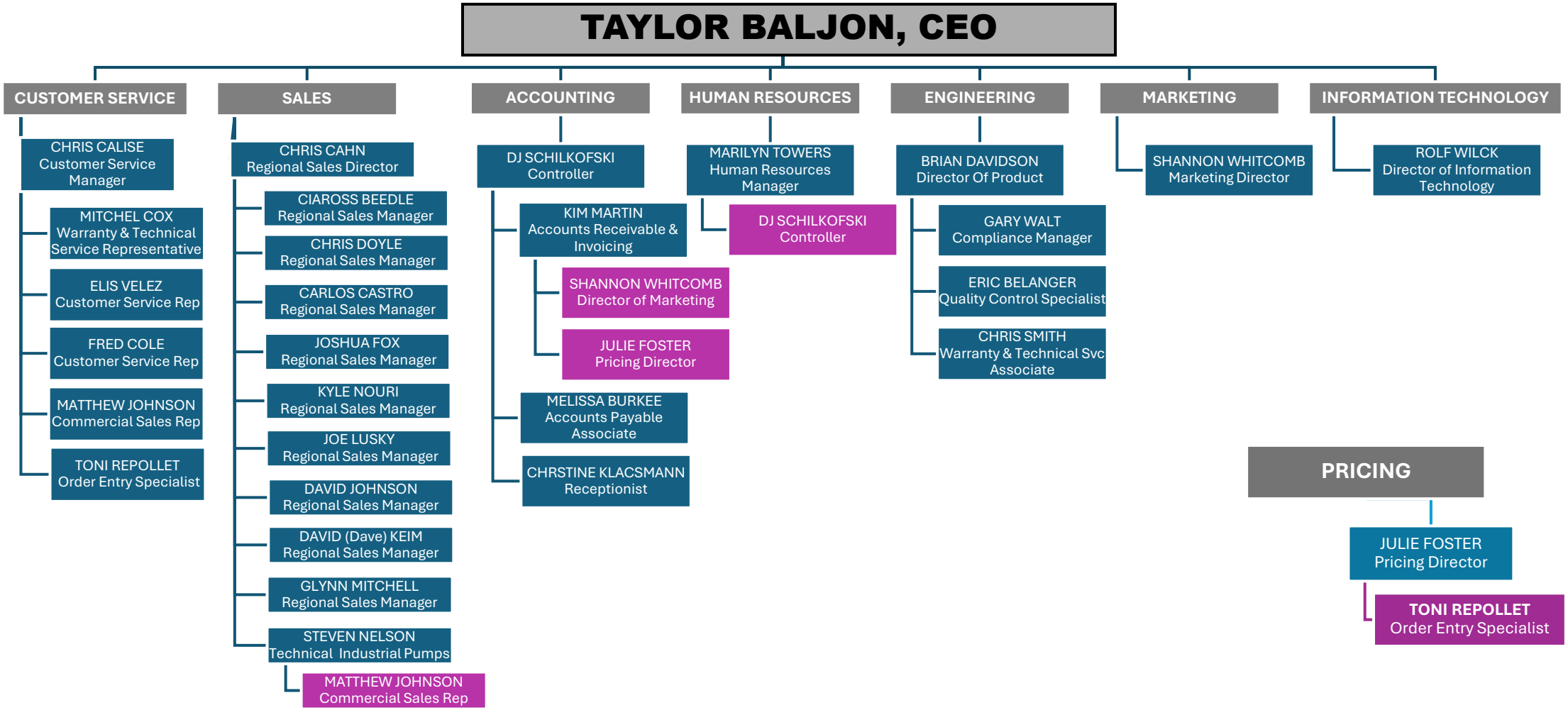

Back-up to Department

7/30/2026